

25
YEARS
ANNIVERSARY



Wits RHI Shandukani

Dr Lee Fairlie

Co-Chair Deliver

CRS Leader Wits RHI Shandukani



- Wits RHI celebrates 25 year anniversary this year
- RHRU and ECHO merged in 2010 to form Wits RHI
- In 2012 the Clinical Research Site moved from Harriet Shezi Children's Clinic Chris Hani Baragwanath Hospital to the current site on the Hillbrow Community Health Clinic precinct
- Populations of focus: Children, adolescents and Maternal
- Areas: HIV (treatment and prevention), TB and vaccine preventable disease

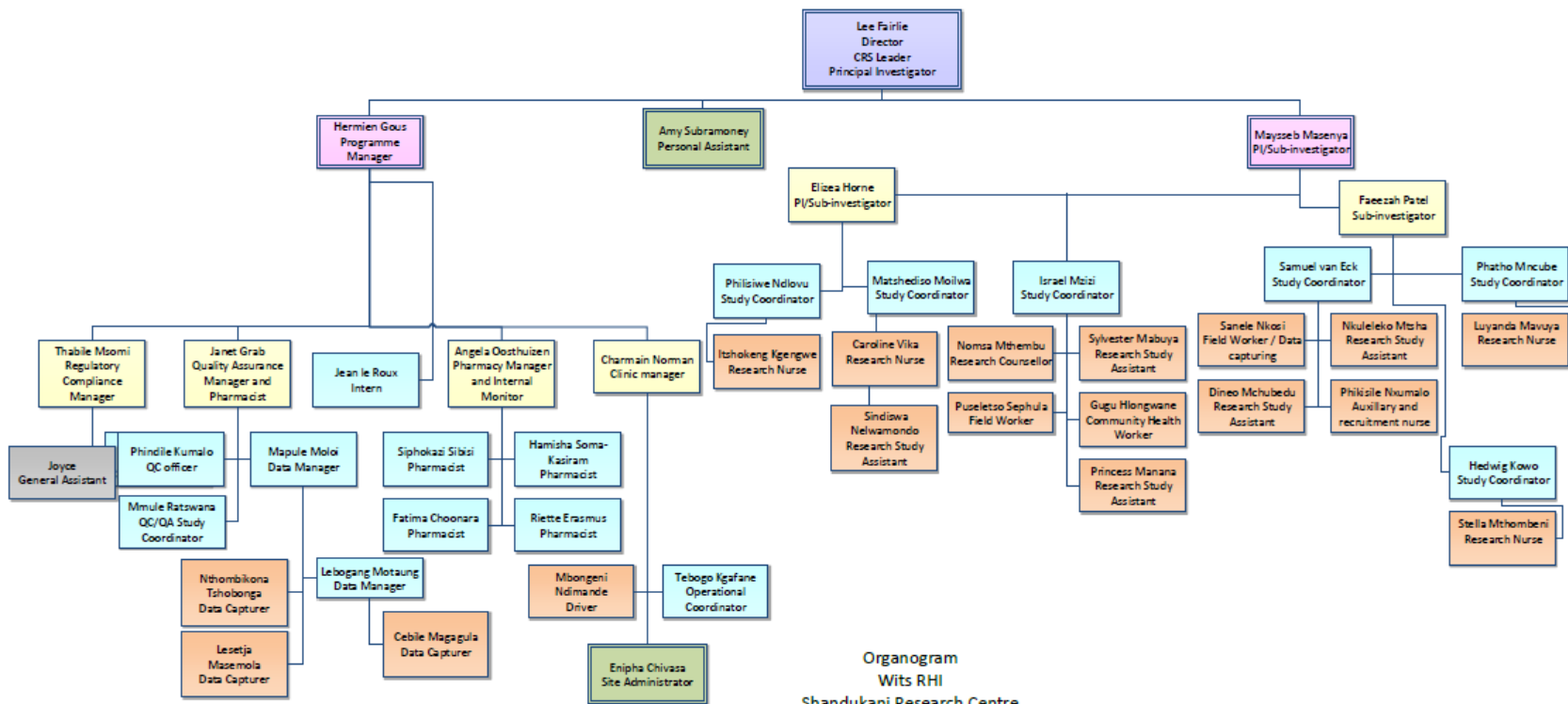

Organogram
Wits RHI
Shandukani Research Centre
1 March 2019



Wits RHI Shandukani CRS

Waiting area





Clinical rooms



Pharmacy



Data capturers

Study coordinators



Thank you